

## How to config and query recording in K2000

Tiandy Technical Support Team 1/2/2022

### Description

Manual to introduce how to configure storage of K2000/K1000

### Prerequisites

- K2000/K1000
- IP Camera or NVR

### Set up steps

#### 1. RAID Configuration

- Install HDD to the K2000
- Login the Easy7 Platform , Go to System-RAID Manage menu, click the RAID icon, open the RAID setting page

Slot	Drive	Capacity (GB)	Array name	Type	Whether certified	SMART	Model	Whether formatted	Operate
0:1	sd0	2000.40GB		Common disk	Not certified	Good	ST2000DM001-1CH164	No	Initialize disk Detection

Total slot number: 8 Have hard disk: 1 No hard disk: 7

### c) Initialize the Disk

Slot	Drive	Capacity (GB)	Array name	Type	Whether certified	SMART	Model	Whether formatted	Operate	
<input checked="" type="checkbox"/>	0:1	sdb	2000.40GB		Common disk	Not certified	Good	ST2000DM001-1CH164	No	Initialize

Below the table, a loading spinner is visible with the text: "Loading, please wait a moment". At the bottom right, it says: "Total slot number: 8 Have hard disk: 1 No hard disk: 7".

### d) Verify the HDD

Slot	Drive	Capacity (GB)	Array name	Type	Whether certified	SMART	Model	Whether formatted	Operate	
<input type="checkbox"/>	0:1	sdb	2000.40GB		Common disk	Certified	Good	ST2000DM001-1CH164	Yes	Initialize disk Detection

### e) Create Array as you need.

- Array name: md1
- Array type: Raid0
- Memory block: 16 KB
- IO mode: Database mode
- Array capacity: 1863.02 GB
- Disk group: Disk group0
- Stream storage: Stream sto

The dialog box also includes a table for selecting disks:

<input checked="" type="checkbox"/>	Slot	Capacity (GB)	Model
<input checked="" type="checkbox"/>	0:1	2000.40GB	ST2000DM001-1CH164

A 'Confirm' button is located at the bottom of the dialog box.

## f) Add Partition

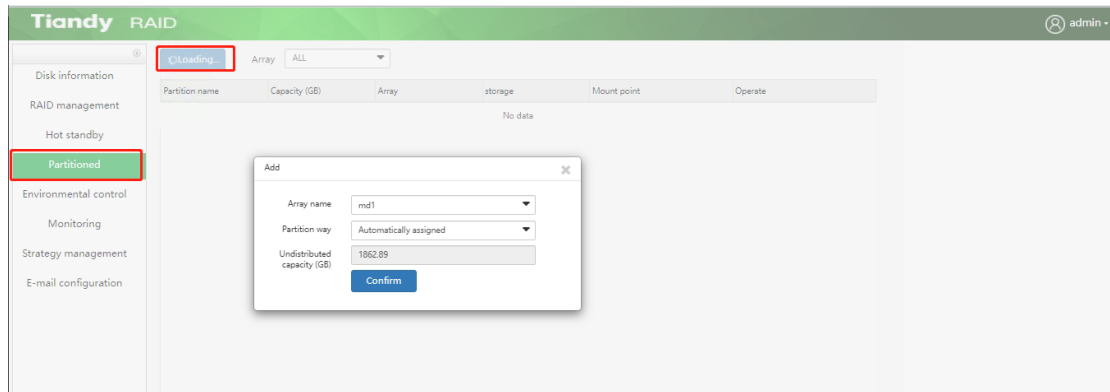

## 2. Recording Template Configuration

### a) Create recording template

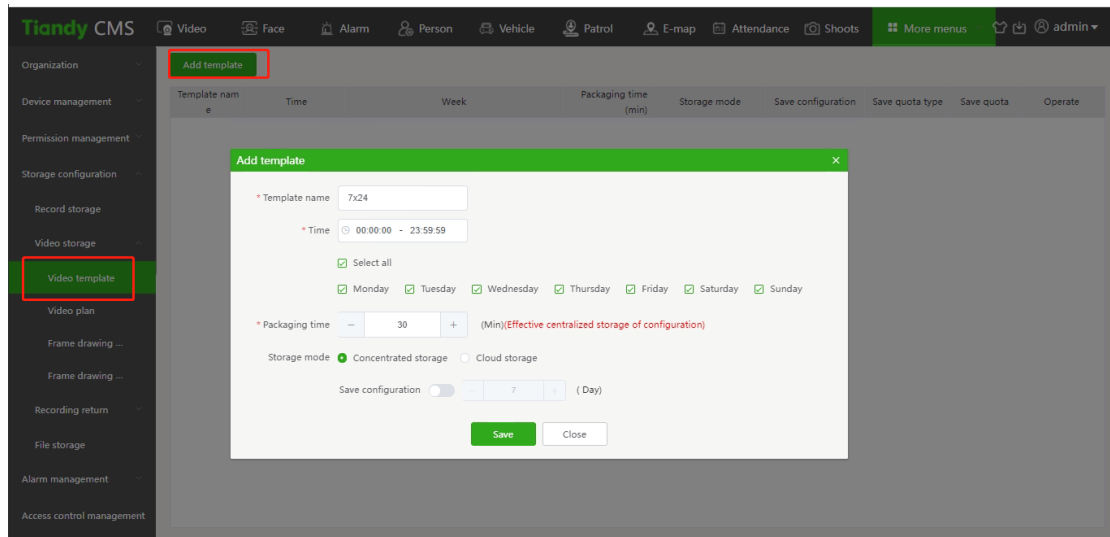

### b) Set the recording template for the IPC device

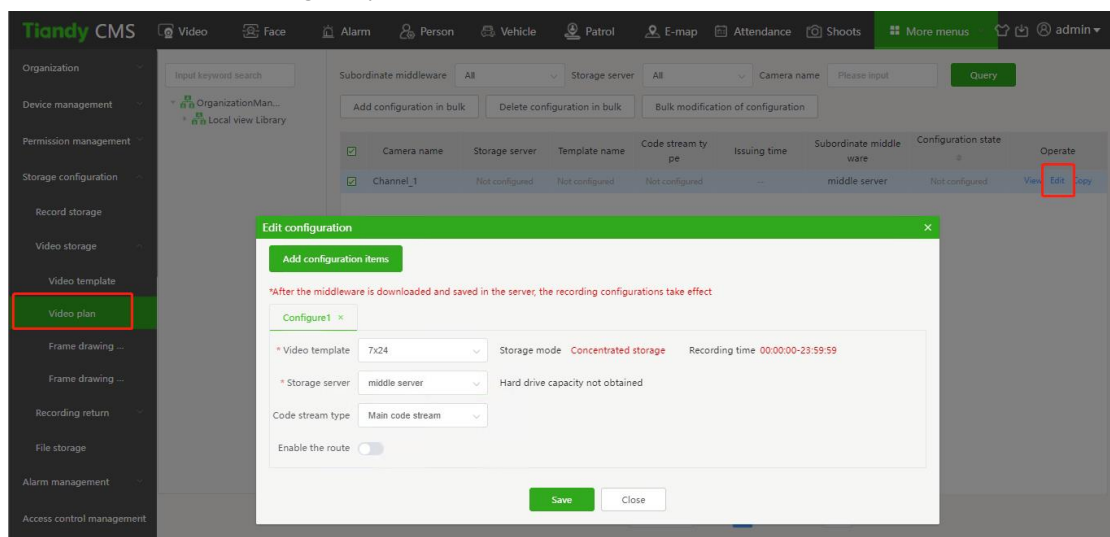

c) Go back the middleware server menu, download rout and setting

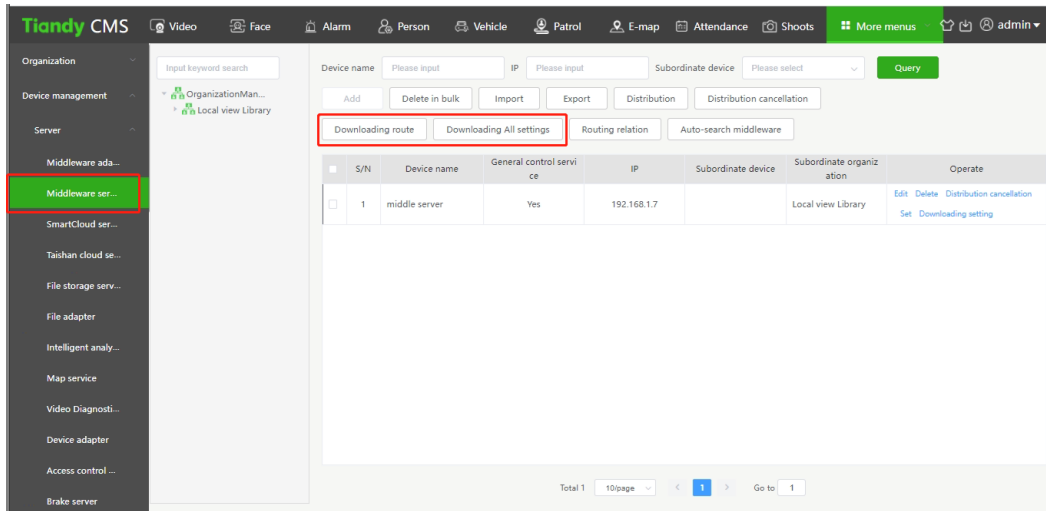

3. Login the Middleware Page by IE: <http://192.168.1.7>

a) Add group

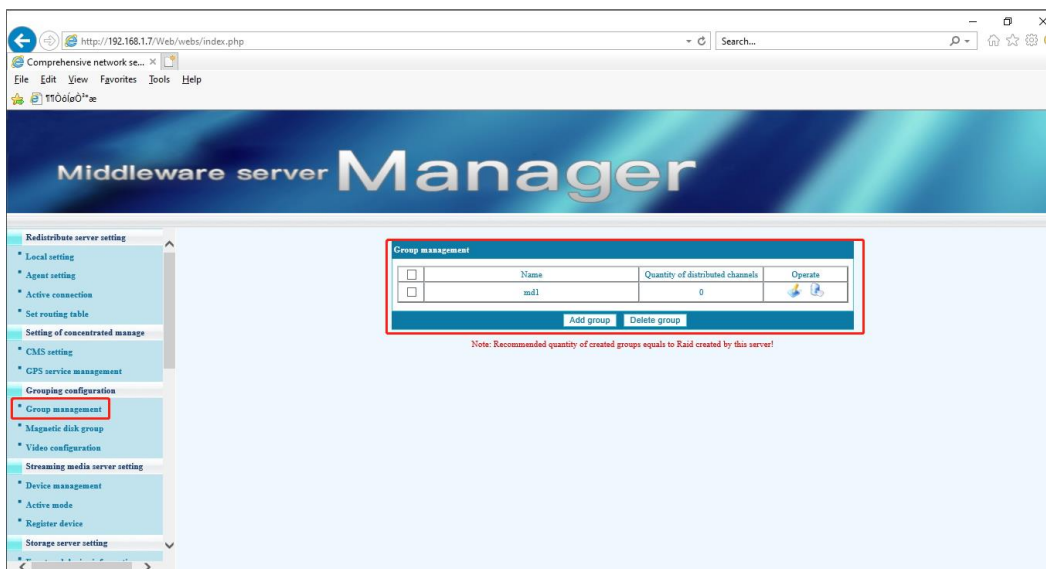

b) Add disk to Group

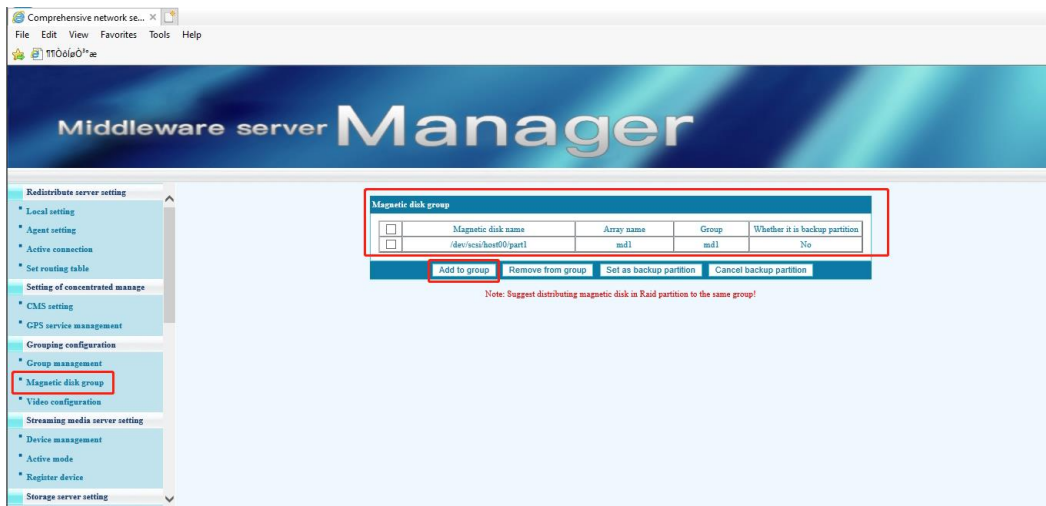

c) Add Camera Channel to Group

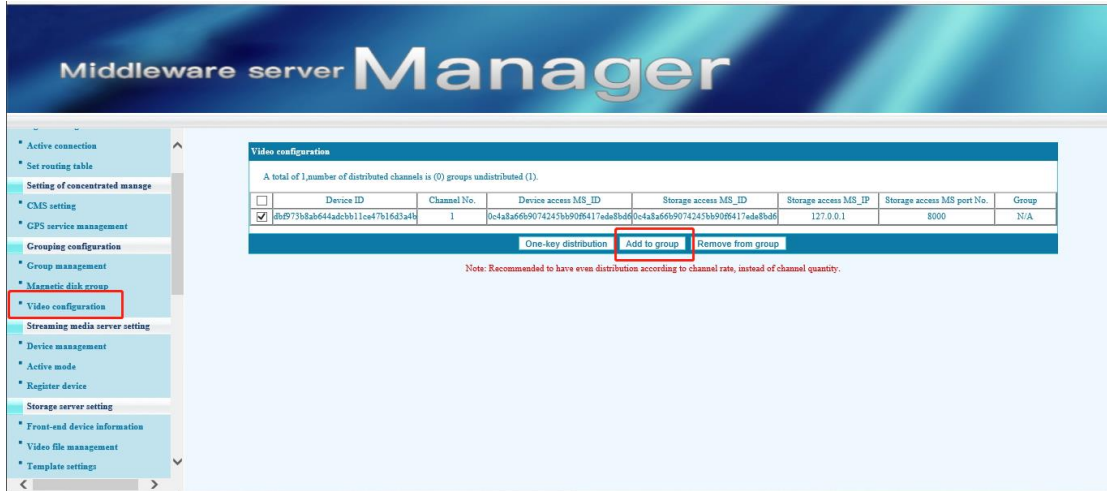

d) Restart the Middleware system service

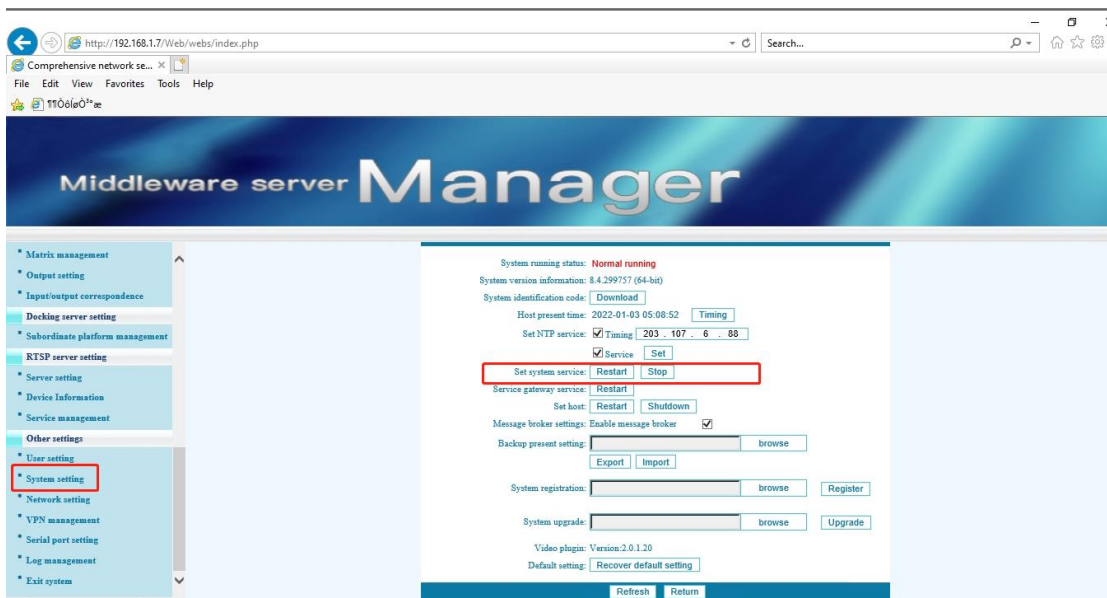

4. Check the Playback

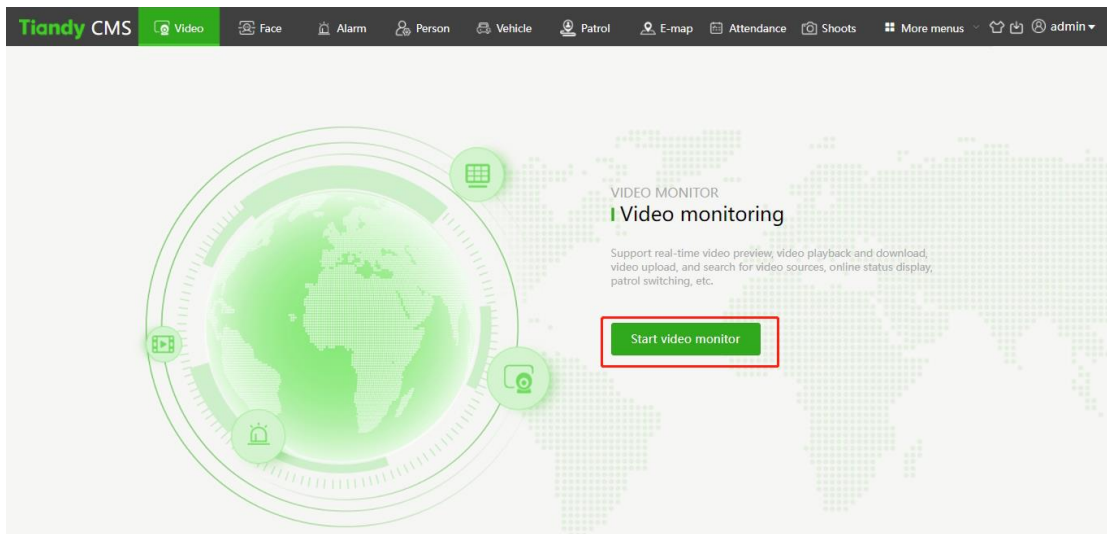

Video Monitor Client    Video Preview    Video playback    admin 00:42:31

Device list

Status: **Unlimited** Online Offline

- OrganizationManagement[Total:1/]
- Local view Library[Total:1/Online]
  - Channel\_1**

Query

Video type: All

Time section selection

2022-01-03 00:00:00  
2022-01-03 23:59:59

Advanced options

**Query**

Query result

Channel\_1

2022-01-03 05:10:14

23:10:05 00:10:05 01:10:05 02:10:05 03:10:05 04:10:05 05:10:05 06:10:05 07:10:05 08:10:05 09:10:05 10:10:05 11:10:05

speed 1/16 1/8 1/4 1/2 1 2 4 8 16

